

ALL BIRD'S CHILDREN

Alto 1

Composed by PHIL WOODS

Arranged by Phil Woods & Fred Sturm

♩=180ca.

fp

9.

A

A9

3

3

A17

2

A25

ff *mp* *p*

46

ALL BIRDS CHILDREN

Alto 1

2

49 **A36**

f

54

58 **B**

B 6 2 2

71 **B17** **B25** **B37** **C** **C9**

8 12 8 7

108

114 **C17**

p

120 **C25**

127

134 **C37**

4

ALL BIRDS CHILDREN

Alto 1

143 **D**

f

147

151 **D9**

156 **D17**

161

165 **D25**

171

175 **D35**

179

184

ALL BIRD'S CHILDREN

Drums

Arranged by Phil Woods & Fred Sturm

Composed by PHIL WOODS

♩=180ca.

Drums fill

8 9 drum solo

14 A

20 A9

25

A17
30 Time

36 A25

42

45

ALL BIRDS CHILDREN

Drums

2

49 **A36**

55

61 **B**

67 1. **B17**

73

79 **B25** Break 1st chorus

85

91 **B37**

97 **C** On cue

103 **C9**

ALL BIRDS CHILDREN

Drums

109

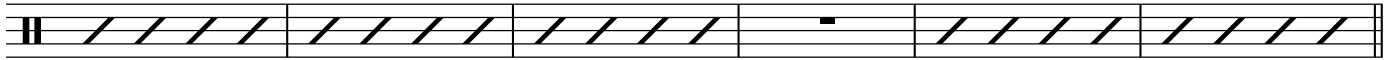

115 **C17**

121 **C25**

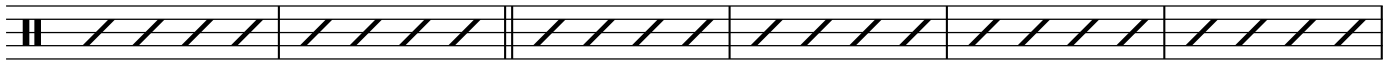

127

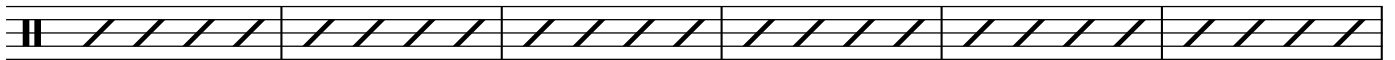

133 **C37**

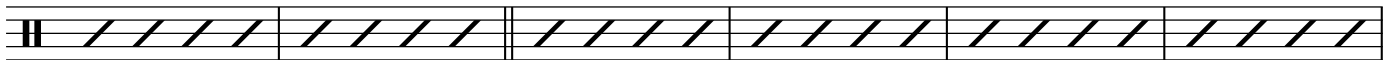

139 Repeat for solos **D** On Cue

150 **D9**

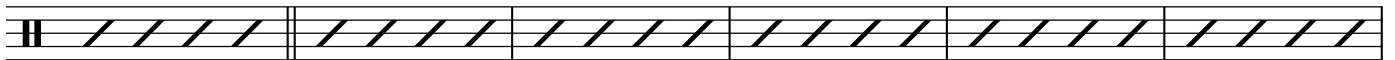

156 **D17**

162 **D25**

ALL BIRDS CHILDREN

Drums

4

168

174

D35

180

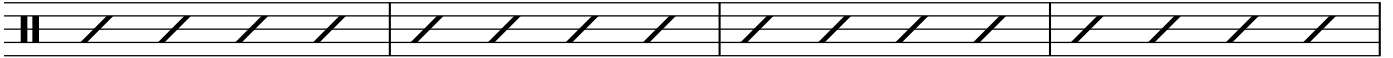

184

ALL BIRD'S CHILDREN

Bass

Arranged by Phil Woods & Fred Sturm

Composed by PHIL WOODS

♩=180ca.

8 9 A

15 F^{-7} F^{-7} B^b7 E^{-7} A^7 A/G $F\#\emptyset7$ F^{-7} B^b7b9 $E^b\text{maj}^7$ A^7b5

A9 21 $C\text{maj}^7$ F^7 F^{-7} B^b7 E^{-7} A^7 A/G $F\#\emptyset7$

A17 27 F^{-7} B^b7 $E^b\text{maj}^7$ $D^7\text{sus}^4$ D^7b9 $G\text{maj}^7$ C^{-7} $F^7\text{sus}$

32 $B^b\text{maj}^7$ D^7/A A^b7 $G^7\#9$

A25 38 ff mp mp

44

ALL BIRDS CHILDREN

2

A36

Bass

49 Cmaj⁷ F⁷ E⁻⁷ A⁷ A^bmaj⁷ Cmaj⁷ B⁷₉ B⁷ A⁷_{#9}

55 B^b13^{#11} B⁷₉ C⁷_{b9} D^{b7}₉ Cmaj⁷ B⁷ B⁷ A⁷_{b9b5}

61 **B** Cmaj⁷ F⁷ E^{ø7} A⁷ A/G F^{#ø7} F⁻⁷ B⁷

67 **B17** 1. E^bmaj⁷ A⁷ A^bmaj⁷ G⁷ 2. E^bmaj⁷ A⁻⁷ D⁷ Gmaj⁷ C⁻⁷ F⁷

73 B^bmaj⁷ G⁷ C⁻⁷ F⁷ B⁻⁷ E⁷ B^{b-7} E^{b7} A^{ø7} D⁷_{b9}

79 **B25** Break 1st chorus G⁻ G⁻⁺⁵ G^{b6}

85 E^{ø7} A⁷ D⁷ G⁷ C⁷ F⁷ B^{b7} E^{b7} A^{b7} D^{b7}

91 **B37** Cmaj⁷ F⁷ E^{ø7} A⁷ A^bmaj⁷ C⁷ C^{b7} B⁷ A⁷

97 **C** D⁻⁷ G⁷ C Cmaj⁷ F⁷ E^{ø7} A⁷ A/G

103 **C9** F^{#ø7} F⁻⁷ B^{b7} E^bmaj⁷ A⁷ A^bmaj⁷ G⁷ Cmaj⁷ F⁷

ALL BIRDS CHILDREN

Bass

3

109 E^{ø7} A⁷ A/G F^{#ø7} F⁻⁷ B^{b7} E^bmaj⁷ A⁻⁷ D⁷

C17

115 Gmaj⁷ C⁻⁷ F⁷ B^bmaj⁷ G⁷ C⁻⁷ F⁷ B⁻⁷ E⁷

C25

121 B^{b-7} E^{b7} A^{ø7} D^{7b9} Gmi Gmi+⁵

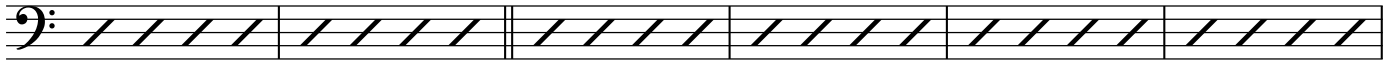

127 Gmi⁶ E^{ø7} A⁷ D⁷ G⁷ C⁷ F⁷

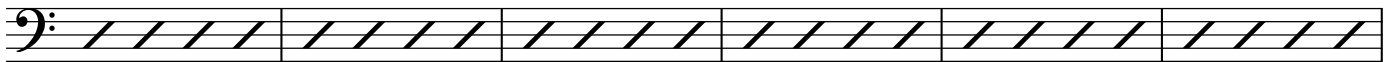

C37

133 B^{b7} E^{b7} A^{b7} D^{b7} Cmaj⁷ F⁷ E^{ø7} A⁷ A^bmaj⁷

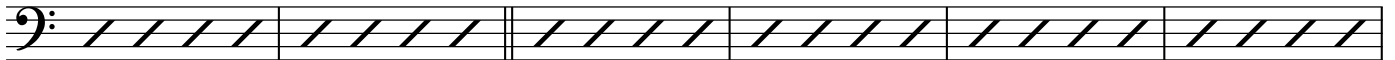

139 C⁷ B⁷ B^{b7} A⁷ C Repeat for solos **D** On Cue Cmaj⁷ F⁷

145 A⁷ A/G F^{#ø7} F⁻⁷ B^{b7} E^bmaj⁷ A⁷ A^bmaj⁷ G⁷

D9

151 F^{ø7} F^{#ø7} E^{7#9} A⁷ A/G F^{#ø7} F⁻⁷ B^{b7}

D17

157 E^bmaj⁷ A⁻⁹ D^{7b9#11} Gmaj⁷ C⁻⁷ F⁷ B^bmaj⁷ A^{b7} G^{7b9+5}

D25

163 C⁻⁷ F⁷ B⁻⁷ E⁷ B^{b-7} E^{b7} A⁻⁷ D^{7b9} Gmi

ALL BIRDS CHILDREN

4

Bass

169 E^{b7}/G

E^{ø7}

A^{7b9}

D⁷

G⁷

C⁷

F⁷

D35

175 B^{b7}

E^{b7}

D⁷

G^{7b5}

Cmaj⁷

F⁷

E-⁷

A⁷

A^bmaj⁷

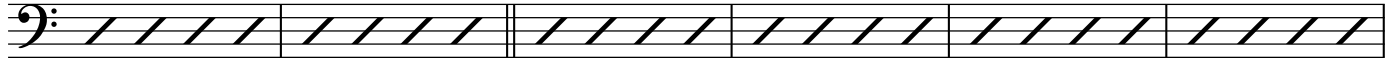

181 Cmaj⁷

B^{7b9}

B^{b7}

A^{7#9}

B^{b13#11}

B^{7b9}

C^{7b9}

D^{b7b9}

185 Cmaj⁷

B⁷

B^{b7}

A^{7b9b5}

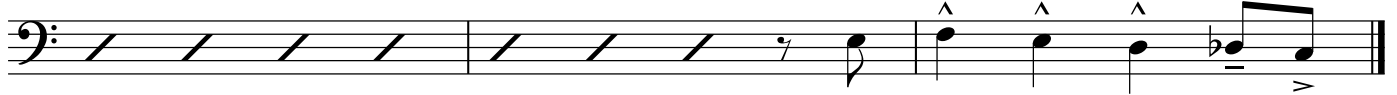

Piano

ALL BIRD'S CHILDREN

Arranged by Phil Woods & Fred Sturm

Composed by PHIL WOODS

♩=180ca.

A

14 Cmaj⁷ F⁷ F⁻⁷ B^{b7} E⁻⁷ A⁷ A/G F^{#ø7} F⁻⁷ B^{b7b9}

A9

20 E^bmaj⁷ A^{7b5} Cmaj⁷ F⁷

24 F⁻⁷ B^{b7} E⁻⁷ A⁷ A/G F^{#ø7}

ALL BIRDS CHILDREN

2

Piano

A17

27 F⁻⁷ B^{b7} E^bmaj⁷ D⁷sus⁴ D⁷^{b9} Gmaj⁷ C⁻⁷ F⁷sus

32 B^bmaj⁷ D⁷/A A^{b7} G⁷^{#9} D^{b7}^{#9} C⁷^{#9} B⁷^{#9} B^{b7}^{#9} E^bmaj⁷/A⁷^{#9} D⁷^{#9}

A25

45 D⁷ G⁷ C⁷ F⁷ B^{b7} A⁷ A^{b7} D⁷ G⁷

ALL BIRDS CHILDREN

Piano

3

A36

49 Cmaj⁷ F⁷ E-⁷ A⁷ A^bmaj⁷ Cmaj⁷ B⁷_{b9} B⁷ A⁷_{#9}

55 B^b13_{#11} B⁷_{b9} C⁷_{b9} D^{b7}_{b9} Cmaj⁷ B⁷ B^{b7} A⁷_{b9}_{b5} D-⁷ G⁷ C

B

61 Cmaj⁷ F⁷ E^{ø7} A⁷ A/G F^{#ø7} F-⁷ B^{b7}

B17

67 1. E^bmaj⁷ A⁷ A^bmaj⁷ G⁷ 2. E^bmaj⁷ A-⁷ D⁷ Gmaj⁷ C-⁷ F⁷

73 B^bmaj⁷ G⁷ C-⁷ F⁷ B-⁷ E⁷ B^{b-7} E^{b7} A^{ø7} D⁷_{b9}

B25

79 G- Break 1st chorus G-+⁵ G-⁶

85 E^{ø7} A⁷ D⁷ G⁷ C⁷ F⁷ B^{b7} E^{b7} A^{b7} D^{b7}

B37

91 Cmaj⁷ F⁷ E^{ø7} A⁷ A^bmaj⁷ C⁷ C^{b7} B^{b7} A⁷

C

97 D-⁷ G⁷ C Cmaj⁷ F⁷ E^{ø7} A⁷ A/G

C9

103 F^{#ø7} F-⁷ B^{b7} E^bmaj⁷ A⁷ A^bmaj⁷ G⁷ Cmaj⁷ F⁷

ALL BIRDS CHILDREN

4

Piano

109 E^{ø7} A⁷ A/G F^{♯ø7} F⁻⁷ B^{b7} E^bmaj⁷ A⁻⁷ D⁷

C17

115 Gmaj⁷ C⁻⁷ F⁷ B^bmaj⁷ G⁷ C⁻⁷ F⁷ B⁻⁷ E⁷

C25

121 B^{b-7} E^{b7} A^{ø7} D^{7b9} Gmi Gmi+⁵

127 Gmi⁶ E^{ø7} A⁷ D⁷ G⁷ C⁷ F⁷

C37

133 B^{b7} E^{b7} A^{b7} D^{b7} Cmaj⁷ F⁷ E^{ø7} A⁷ A^bmaj⁷

139 C⁷ B⁷ B^{b7} A⁷ D⁻⁷ G⁷ C C **D** Cmaj⁷ F⁷

Repeat for solos

145 C^{7#9} B^{7#9} B^{b7} A⁷ F^{♯ø7} F⁻⁷ B^{b7} E^bmaj⁷ A⁷ A^bmaj⁷ G⁷

D9

151 C F⁻⁷ F^{♯ø7} E^{7#9} A⁷ A/G F^{♯ø7} F⁻⁷ B^{b7}

D17

157 E^bmaj⁷ A⁻⁹ D^{7b9#11} Gmaj⁷ C⁻⁷ F⁷ B^bmaj⁷ A^{b7} G^{7b9+5}

ALL BIRDS CHILDREN

Piano

163 C-7 F7 B-7 E7 B^b-7 E^b7 A-7 D7^b9 **D25** Gmi

169 E^b7/G E^ø7 A7^b9 D7 G7 C7 F7

175 B^b7 E^b7 D7 G7^b5 **D35** Cmaj7 F7 E-7 A7 A^bmaj7

181 Cmaj7 B7^b9 B^b7 A7[#]9 B^b13[#]11 B7^b9 C7^b9 D^b7^b9

185 Cmaj7 B7 B^b7 A7^b9^b5 D-7 G7 C

ALL BIRD'S CHILDREN

Guitar

Arranged by Phil Woods & Fred Sturm

Composed by PHIL WOODS

$\text{♩} = 180 \text{ca.}$

2

7

9.

2

A

14

Cmaj7 F7 F-7 Bb7 E-7 A7 A/G F#o7 F-7 Bb7b9

A9

20

Ebmaj7 A7b5 Cmaj7 F7 F-7 Bb7 E-7 A7 A/G

A17

26

F#o7 F-7 Bb7 Ebmaj7 D7sus4 D7b9 Gmaj7

32

Db7#9 C7#9 B7#9 Bb7#9 Ebmaj7A7#9 D7#9

A25

38

Gmin/maj7 E7/G

mp

3

42

Eo7

f

A36

47

Cmaj7 F7 E-7 A7 Abmaj7

ALL BIRDS CHILDREN

2

Guitar

53 Cmaj⁷ B^{7b9} B^{b7} A^{7#9} B^{b7} B⁷ C D^{b7} C B⁷ B^{b7} A⁷

B

59 D⁻⁷ E⁻⁷ F D^{b7}C Cmaj⁷ F⁷ E^{ø7} A⁷ A/G

65 F^{#ø7} F⁻⁷ B^{b7} 1. E^bmaj⁷ A⁷ A^bmaj⁷ G⁷ 2. E^bmaj⁷ A⁻⁷ D⁷

B17

71 Gmaj⁷ C⁻⁷ F⁷ B^bmaj⁷ G⁷ C⁻⁷ F⁷ B⁻⁷ E⁷

77 B^{b-7} E^{b7} A^{ø7} D^{7b9} **B25** G- Break 1st chorus G-+⁵

83 G⁻⁶ E^{ø7} A⁷ D⁷ G⁷ C⁷ F⁷

B37

89 B^{b7} E^{b7} A^{b7} D^{b7} Cmaj⁷ F⁷ E^{ø7} A⁷ A^bmaj⁷

C

95 C⁷ C^{b7} B^{b7} A⁷ D⁻⁷ G⁷ C Cmaj⁷ F⁷

101 E^{ø7} A⁷ A/G F^{#ø7} F⁻⁷ B^{b7} E^bmaj⁷ A⁷ A^bmaj⁷ G⁷

C9

107 Cmaj⁷ F⁷ E^{ø7} A⁷ A/G F^{#ø7} F⁻⁷ B^{b7}

ALL BIRDS CHILDREN

Guitar

3

113 **C17**
E^bmaj⁷ A⁻⁷ D⁷ Gmaj⁷ C⁻⁷ F⁷ B^bmaj⁷ G⁷

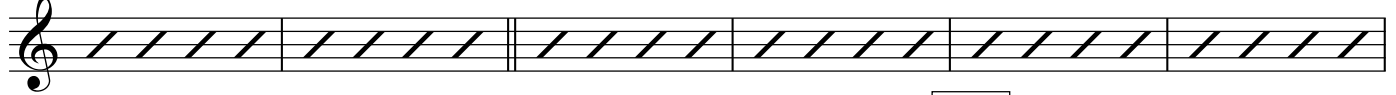

119 **C25**
C⁻⁷ F⁷ B⁻⁷ E⁷ B^{b-7} E^{b7} A^{ø7} D^{7b9} Gmi

125 Gmi+⁵ Gmi⁶ E^{ø7} A⁷

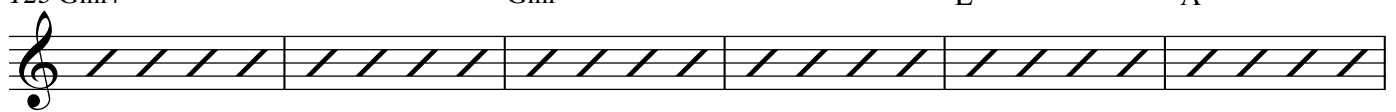

131 **C37**
D⁷ G⁷ C⁷ F⁷ B^{b7} E^{b7} A^{b7} D^{b7} Cmaj⁷ F⁷

137 E^{ø7} A⁷ A^bmaj⁷ C⁷ B⁷ B^{b7} A⁷ C Repeat for solos

143 **D** On Cue *f*

147 *f* 3

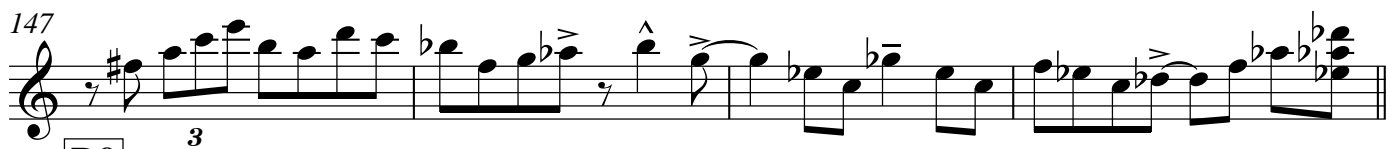

151 **D9**

155

159 **D17**

ALL BIRDS CHILDREN

4

Guitar

163 D25

168

173

D35

177 Cmaj7 F7 E-7 A7 A^bmaj7 Cmaj7 B7^{b9} B^b7 A7^{#9}

183 B^b7 B7 C D^b7 C B7 B^b7 A7 D-7 E-7 F D^b7 C

Bass Trombone

ALL BIRD'S CHILDREN

Arranged by Phil Woods & Fred Sturm

Composed by PHIL WOODS

♩=180ca.

fp

7

9.

13

A

6

A9

24

A17

30

2

37

A25

ff

mp

p

43

f

46

ALL BIRDS CHILDREN

2

Bass Trombone

49 **A36**

55

61 **B** 6 | 1. 2 | 2. 2 **B17** 8 **B25** 12 **B37** 8 **C** 6

105 **C9**

mp *mf*

111 **C17**

p

119 **C25**

125

132 **C37** 4

139

ALL BIRDS CHILDREN

Bass Trombone

143 **D**

mf

150 **D9**

156 **D17**

162

166 **D25**

173 **D35**

178

183

Trombone 3

ALL BIRD'S CHILDREN

Arranged by Phil Woods & Fred Sturm

Composed by PHIL WOODS

♩=180ca.

7

fp

13

9.

23

A

3

3

A9

29

A17

2

36

A25

ff

mp

p

43

f

46

ALL BIRDS CHILDREN

Trombone 3

2

A36

49

55

61

B 6 1. 2 2 **B17** 8 **B25** 12 **B37** 8 **C** 6

105

C9

mp *mf*

111

C17

p

119

C25

126

133

C37 4

140

ALL BIRDS CHILDREN

Trombone 3

143 **D**

mf

150 **D9**

156 **D17**

162

166 **D25**

173

D35
177

183

Trombone 2

ALL BIRD'S CHILDREN

Composed by PHIL WOODS
Arranged by Phil Woods & Fred Sturm

♩=180ca.

fp

7

13

A 3 3 **A9**

23

29

A17 2

36

A25 *ff* *mp* *p*

43

46

ALL BIRDS CHILDREN

2

Trombone 2

49 **A36**

55

61 **B** 6 1. 2 2 **B17** 8 **B25** 12 **B37** 8 **C** 6

105 **C9**

111 **C17**

119 **C25**

126

133 **C37** 4

140

ALL BIRDS CHILDREN

Trombone 2

143 **D**

mf

150 **D9**

156 **D17**

162

166 **D25**

173

177 **D35**

183

ALL BIRD'S CHILDREN

Trombone 1

Composed by PHIL WOODS

Arranged by Phil Woods & Fred Sturm

♩=180ca.

fp

9.

A

6

A9

24

A17

A25

ff

mp

p

f

A36

55

ALL BIRDS CHILDREN

Trombone 1

2

61 **B** 6 1. 2 2. 2 **B17** 8 **B25** 12 **B37** 8 **C** 6

105 **C9**

111 **C17**

118 **C25**

125

132 **C37** 4

141 **D** **D9**

148

154 **D17**

ALL BIRDS CHILDREN

Trombone 1

160

165

D25

171

176

D35

182

ALL BIRD'S CHILDREN

Trumpet 4

Arranged by Phil Woods & Fred Sturm

Composed by PHIL WOODS

♩=180ca.

ALL BIRDS CHILDREN

2

Trumpet 4

106 **C9**

mf

113 **C17**

p

C25

120

127

133 **C37**

4

142 **D**

3

151 **D9**

158 **D17**

162

166 **D25**

wa wa

2

ALL BIRDS CHILDREN

Trumpet 4

173

177

D35

184

Trumpet 3

ALL BIRD'S CHILDREN

Composed by PHIL WOODS
Arranged by Phil Woods & Fred Sturm

♩=180ca.

fp

7 9

13 A

18 A9

23

28 A17

37 A25

ff *mp* 2

44

ALL BIRDS CHILDREN

Trumpet 3

2

49 **A36**

54

60 **B** Dmaj7 G7 F#ø7 B7 B/A G#ø7

Harmony staff for measures 60-65. The staff is filled with diagonal lines, indicating a rhythmic accompaniment pattern.

66 G-7 C7 1. Fmaj7 B7 Bbmaj7 A7 2. Fmaj7 B-7 E7 **B17** Amaj7

Harmony staff for measures 66-71. The staff is filled with diagonal lines, indicating a rhythmic accompaniment pattern.

72 D-7 G7 Cmaj7 A7 D-7 G7 C#-7 F#7 C-7 F7

Harmony staff for measures 72-77. The staff is filled with diagonal lines, indicating a rhythmic accompaniment pattern.

78 Bø7 E7b9 **B25** A- Break 1st chorus A-+5 A-6

84 F#ø7 B7 E7 A7 D7 G7 C7 F7

Harmony staff for measures 84-89. The staff is filled with diagonal lines, indicating a rhythmic accompaniment pattern.

90 **B37** Bb7 Eb7 Dmaj7 G7 F#ø7 B7 Bbmaj7 D7 Db7

Harmony staff for measures 90-95. The staff is filled with diagonal lines, indicating a rhythmic accompaniment pattern.

96 C7 B7 E-7 A7 D **C** Dmaj7 G7 F#ø7

Harmony staff for measures 96-101. The staff is filled with diagonal lines, indicating a rhythmic accompaniment pattern.

102 B7 B/A G#ø7 G-7 C7 Fmaj7 B7 Bbmaj7 A7 **C9** Dmaj7

Harmony staff for measures 102-107. The staff is filled with diagonal lines, indicating a rhythmic accompaniment pattern.

ALL BIRDS CHILDREN

Trumpet 3

108 G⁷ F[#]7 B⁷ B/A G[#]7 G⁻⁷ C⁷ Fmaj⁷

C17

114 B⁻⁷ E⁷ Amaj⁷ D⁻⁷ G⁷ Cmaj⁷ A⁷ D⁻⁷ G⁷

C25

120 C^{#-7} F^{#7} C⁻⁷ F⁷ B^{ø7} E^{7b9} Ami Ami+⁵

126 Ami⁶ F[#]7 B⁷ E⁷ A⁷

C37

132 D⁷ G⁷ C⁷ F⁷ B^{b7} E^{b7} Dmaj⁷ G⁷ F[#]7 B⁷

138 B^bmaj⁷ D⁷ D^{b7} C⁷ B⁷ D

D

3

146

D9

152

D17

159

D25

163

ALL BIRDS CHILDREN

Trumpet 3

4

168

wa wa

2

174

D35

f

178

183

ALL BIRD'S CHILDREN

Trumpet 2

Composed by PHIL WOODS

Arranged by Phil Woods & Fred Sturm

♩=180ca.

9.

A 6 A9

A17 3 A25 ff

39 2 f mp

46 A36 3

54

B 6 1. 2. 2. B17 8 B25 12 B37 8

ALL BIRDS CHILDREN

2

Trumpet 2

99 **C** **7** **C9** *mf*

112 **C17** *p*

119 **C25**

125

131 **C37** **4**

141 **D** **3**

150 **D9**

156 **D17**

162

167 **D25** wa wa **2**

ALL BIRDS CHILDREN

Trumpet 2

173

177 **D35**

3

184

ALL BIRD'S CHILDREN

Trumpet 1

Composed by PHIL WOODS

Arranged by Phil Woods & Fred Sturm

$\text{♩} = 180 \text{ca.}$

ALL BIRDS CHILDREN

2

Trumpet 1

79 **B25** **B37** **C** **C9**

12 8 7

mf

110 **C17**

4

120 **C25**

126

134 **C37** **D**

4 3

146 **D9**

152

156 **D17**

ALL BIRDS CHILDREN

Trumpet 1

160

165

D25

170

176

D35

183

ALL BIRD'S CHILDREN

Bari. Sax.

Composed by PHIL WOODS

Arranged by Phil Woods & Fred Sturm

♩=180ca.

ALL BIRDS CHILDREN

Bari. Sax.

2

99 **C**

104 **C9**

110 **C17**

116 **p**

123 **C25**

130 **C37**

140 **D**

145 **f**

150 **D9**

155 **D17**

ALL BIRDS CHILDREN

Bari. Sax.

160

165

D25

wa wa

170

175

D35

181

185

ALL BIRD'S CHILDREN

Tenor 2

Composed by PHIL WOODS
Arranged by Phil Woods & Fred Sturm

♩=180ca.

ALL BIRDS CHILDREN

2

Tenor 2

99 **C**

p

104 **C9**

110 **C17**

116 *p*

123 **C25**

130

135 **C37**

ALL BIRDS CHILDREN

Tenor 2

143 **D**

f

147

3

151 **D9**

f

155

3

159 **D17**

f

163 **D25**

f

168

f

174 **D35**

f 4

181

f

184

f

ALL BIRD'S CHILDREN

Tenor 1

Composed by PHIL WOODS
Arranged by Phil Woods & Fred Sturm

♩=180ca.

fp

7

9.

12

A

7

A9

8

A17

31

38

A25

3

ff

p

46

A36

4

54

58

B

6

1. 2

2. 2

ALL BIRDS CHILDREN

2

Tenor 1

71 **B17** 8 **B25** 12 **B37** 8 **C**

p

102 **C9**

p

108

p

114 **C17**

p

122 **C25**

p

129

p

135 **C37** 4

p

ALL BIRDS CHILDREN

Tenor 1

143 **D**

f

147

151 **D9**

155

159 **D17**

163 **D25**

168

174 **D35**

181

184

Alto 2

ALL BIRD'S CHILDREN

Composed by PHIL WOODS

Arranged by Phil Woods & Fred Sturm

♩=180ca.

ALL BIRDS CHILDREN

Alto 2

49 **A36**

f

54

58 **B**

71 **B17** **B25** **B37** **C** **C9**

108

114 **C17**

121 **C25**

128

134 **C37**

ALL BIRDS CHILDREN

Alto 2

143 **D**

f

147

151 **D9**

156 **D17**

160

164 **D25**

170

175 **D35**

179

184

ALL BIRD'S CHILDREN

Composed by PHIL WOODS
Arranged by Phil Woods & Fred Sturm

Fast Bebop

♩=180ca.

ALL BIRDS CHILDREN

2

9.

Phil
Alto 1
Alto 2
Tenor 1
Tenor 2
Bari.
Tpt. 1
Tpt. 2
Tpt. 3
Tpt. 4
Tbn. 1
Tbn. 2
Tbn. 3
B. Tbn.
Gtr.
Pno.
Bass
Dr.

7

9.

drum solo

ALL BIRDS CHILDREN

A

14

Phil

Alto 1

Alto 2

Tenor 1

Tenor 2

Bari.

Tpt. 1

Tpt. 2

Tpt. 3

Tpt. 4

Tbn. 1

Tbn. 2

Tbn. 3

B. Tbn.

Gtr.

Pno.

Bass

Dr.

Cmaj⁷ F⁷ F⁻⁷ B^{b7} E⁻⁷ A⁷ A/G F^{#ø7} F⁻⁷ B^{b7}₉

A

ALL BIRDS CHILDREN

4

A9

20

Phil

Alto 1

Alto 2

Tenor 1

Tenor 2

Bari.

Tpt. 1

Tpt. 2

Tpt. 3

Tpt. 4

Tbn. 1

Tbn. 2

Tbn. 3

B. Tbn.

E^bmaj⁷ A⁷b⁵ Cmaj⁷ F⁷ F-⁷ B^b⁷ E-⁷ A⁷ A/G

Gtr.

E^bmaj⁷ A⁷b⁵ Cmaj⁷ F⁷ F-⁷ B^b⁷ E-⁷ A⁷ A/G

Pno.

E^bmaj⁷ A⁷b⁵ Cmaj⁷ F⁷ F-⁷ B^b⁷ E-⁷ A⁷ A/G

Bass

A9

Dr.

ALL BIRDS CHILDREN

A17

26

Tenors/Trb.

Phil

Alto 1

Alto 2

Tenor 1

Tenor 2

Bari.

Tpt. 1

Tpt. 2

Tpt. 3

Tpt. 4

Tbn. 1

Tbn. 2

Tbn. 3

B. Tbn.

Gtr.

Pno.

Bass

Dr.

F#o7 F-7 Bb7 Ebmaj7 D7sus4 D7b9 Gmaj7

F#o7 F-7 Bb7 Ebmaj7 D7sus4 D7b9 Gmaj7

F#o7 F-7 Bb7 Ebmaj7 D7sus4 D7b9 Gmaj7

A17

Time

ALL BIRDS CHILDREN

6

31

Trpts.

Phil

Alto 1

Alto 2

Tenor 1

Tenor 2

Bari.

Tpt. 1

Tpt. 2

Tpt. 3

Tpt. 4

Tbn. 1

Tbn. 2

Tbn. 3

B. Tbn.

Gtr.

Pno.

Bass

Dr.

D^{b7}9 C⁷9 B⁷9 B^{b7}9 E^bma⁷A⁷9 D⁷9

C⁻⁷ F⁷sus B^bma⁷ D⁷/A A^{b7} G⁷9 D^{b7}9 C⁷9 B⁷9 B^{b7}9 E^bma⁷A⁷9 D⁷9

ALL BIRDS CHILDREN

A25

Solo Alto/Pno/Guit.

37

Phil
Alto 1
Alto 2
Tenor 1
Tenor 2
Bari.
Tpt. 1
Tpt. 2
Tpt. 3
Tpt. 4
Tbn. 1
Tbn. 2
Tbn. 3
B. Tbn.
Gtr.
Pno.
Bass
Dr.

ff *mp* *p* *ff* *mp* *p* *ff* *mp* *p* *ff* *mp* *p* *ff* *mp* *p* *ff* *mp* *p* *ff* *mp* *p* *ff* *mp* *p* *ff* *mp* *p* *ff* *mp* *p* *ff* *mp* *p*

Gmin/maj7 *ff* E^b7/G *mp* E^b7 *p*

Gmin/maj7 *ff* E^b7/G *mp* E^b7 *p*

A25 *ff* *mp* *mp*

ALL BIRDS CHILDREN

43

Phil

Alto 1

Alto 2

Tenor 1

Tenor 2

Bari.

Tpt. 1

Tpt. 2

Tpt. 3

Tpt. 4

Tbn. 1

Tbn. 2

Tbn. 3

B. Tbn.

Gtr.

Pno.

Bass

Dr.

f

f

f

f

A7 D7 G7 C7 F7 Bb7 A7 Ab7 D7 G7

ALL BIRDS CHILDREN

A36

49

Phil
Alto 1
Alto 2
Tenor 1
Tenor 2
Bari.
Tpt. 1
Tpt. 2
Tpt. 3
Tpt. 4
Tbn. 1
Tbn. 2
Tbn. 3
B. Tbn.
Gtr.
Pno.
Bass
Dr.

Cmaj7 F7 E-7 A7 A^bmaj7 Cmaj7 B^b9 B^b7 A7[#]9

A36

ALL BIRDS CHILDREN

55

Phil

Alto 1

Alto 2

Tenor 1

Tenor 2

Bari.

Tpt. 1

Tpt. 2

Tpt. 3

Tpt. 4

Tbn. 1

Tbn. 2

Tbn. 3

B. Tbn.

Gtr.

Pno.

Bass

Dr.

Amaj7

ALL BIRDS CHILDREN

B SOLOS-Alto, Trumpet, Piano, Each 2X's then 8's (1 Cho.) & 4's (2 cho.) w/Drums

6/1

Amaj7 D7 C#o7 F#7 F#/E D#o7 D-7 G7 1. Cmaj7 F#7 Fmaj7 E7

Phil

Alto 1

Alto 2

Tenor 1

Tenor 2

Bari.

Tpt. 1

Tpt. 2

Tpt. 3 Dmaj7 G7 F#o7 B7 B/A G#o7 G-7 C7 Fmaj7 B7 Bbmaj7 A7

Tpt. 4

Tbn. 1

Tbn. 2

Tbn. 3

B. Tbn.

Gtr. Cmaj7 F7 Eo7 A7 A/G F#o7 F-7 Bb7 Ebmaj7 A7 Abmaj7 G7

Pno. Cmaj7 F7 Eo7 A7 A/G F#o7 F-7 Bb7 Ebmaj7 A7 Abmaj7 G7

Bass Cmaj7 F7 Eo7 A7 A/G F#o7 F-7 Bb7 Ebmaj7 A7 Abmaj7 G7

Dr. **B** 1.

ALL BIRDS CHILDREN

12

B17

69 ^{2.}Cmaj7 F#-7 B7 Emaj7 A-7 D7 Gmaj7 E7 A-7 D7 G#-7 C#7

Phil

Alto 1

Alto 2

Tenor 1

Tenor 2

Bari.

Tpt. 1

Tpt. 2

Tpt. 3 Fmaj7 B-7 E7 Amaj7 D-7 G7 Cmaj7 A7 D-7 G7 C#-7 F#7

Tpt. 4

Tbn. 1

Tbn. 2

Tbn. 3

B. Tbn.

Gtr. E♭maj7 A-7 D7 Gmaj7 C-7 F7 B♭maj7 G7 C-7 F7 B-7 E7

Pno.

Bass E♭maj7 A-7 D7 Gmaj7 C-7 F7 B♭maj7 G7 C-7 F7 B-7 E7

Dr. ^{2.}

B17

ALL BIRDS CHILDREN

B25 Break 1st chorus

77 G-7 C7 F#o7 B7b9 E- E-+5 E-6

Phil

Alto 1

Alto 2

Tenor 1

Tenor 2

Bari.

Tpt. 1

Tpt. 2

Tpt. 3 C-7 F7 B#7 E7b9 A- Break 1st chorus A-+5 A-6

Tpt. 4

Tbn. 1

Tbn. 2

Tbn. 3

B. Tbn.

Gtr. Bb-7 Eb7 A#7 D7b9 G- Break 1st chorus G-+5 G-6

Pno.

Bass Bb-7 Eb7 A#7 D7b9 G- Break 1st chorus G-+5 G-6

B25 Break 1st chorus

Dr.

ALL BIRDS CHILDREN

B37

14

85 C#ø7 F#7 B7 E7 A7 D7 G7 C7 F7 Bb7 Amaj7

Phil

Alto 1

Alto 2

Tenor 1

Tenor 2

Bari.

Tpt. 1

Tpt. 2

Tpt. 3 F#ø7 B7 E7 A7 D7 G7 C7 F7 Bb7 Eb7 Dmaj7

Tpt. 4

Tbn. 1

Tbn. 2

Tbn. 3

B. Tbn.

Gtr. Eø7 A7 D7 G7 C7 F7 Bb7 Eb7 Ab7 Db7 Cmaj7

Pno. Eø7 A7 D7 G7 C7 F7 Bb7 Eb7 Ab7 Db7 Cmaj7

Bass Eø7 A7 D7 G7 C7 F7 Bb7 Eb7 Ab7 Db7 Cmaj7

Dr.

B37

ALL BIRDS CHILDREN

92

D⁷ C[#]ø⁷ F[#]7 Fmaj⁷ A⁷ A^b7 G⁷ F[#]7 B⁻7 E⁷ A

Phil

Alto 1

Alto 2

Tenor 1

Tenor 2

Bari.

Tpt. 1

Tpt. 2

Tpt. 3

Tpt. 4

Tbn. 1

Tbn. 2

Tbn. 3

B. Tbn.

Gtr.

Pno.

Bass

Dr.

G⁷ F[#]ø⁷ B⁷ B^bmaj⁷ D⁷ D^b7 C⁷ B⁷ E⁻7 A⁷ D

F⁷ E^ø7 A⁷ A^bmaj⁷ C⁷ C^b7 B^b7 A⁷ D⁻7 G⁷ C

F⁷ E^ø7 A⁷ A^bmaj⁷ C⁷ C^b7 B^b7 A⁷ D⁻7 G⁷ C

F⁷ E^ø7 A⁷ A^bmaj⁷ C⁷ C^b7 B^b7 A⁷ D⁻7 G⁷ C

ALL BIRDS CHILDREN

106 Fmaj7 E7 **C9** Amaj7 D7 C#ø7 F#7 F#/E D#ø7

Phil

Alto 1

Alto 2

Tenor 1

Tenor 2

Bari.

Tpt. 1

Tpt. 2

Tpt. 3

Tpt. 4

Tbn. 1

Tbn. 2

Tbn. 3

B. Tbn.

Gtr.

Pno.

Bass

Dr.

mf *p* *mf* *mf* *mf* *mf*

B^bmaj7 A7 Dmaj7 G7 F#ø7 B7 B/A G#ø7

A^bmaj7 G7 Cmaj7 F7 Eø7 A7 A/G F#ø7

C9

ALL BIRDS CHILDREN

C17

112

D-7 G7 Cmaj7 F#-7 B7 Emaj7 A-7 D7 Gmaj7 E7 A-7 D7

Phil

Alto 1

Alto 2

Tenor 1

Tenor 2

Bari.

Tpt. 1

Tpt. 2

Tpt. 3

Tpt. 4

Tbn. 1

Tbn. 2

Tbn. 3

B. Tbn.

Gtr.

Pno.

Bass

Dr.

G-7 C7 Fmaj7 B-7 E7 Amaj7 D-7 G7 Cmaj7 A7 D-7 G7

F-7 Bb7 Ebmaj7 A-7 D7 Gmaj7 ~~E-7~~ F7 Bbmaj7 G7 C-7 F7

F-7 Bb7 Ebmaj7 A-7 D7 Gmaj7 C-7 F7 Bbmaj7 G7 C-7 F7

F-7 Bb7 Ebmaj7 A-7 D7 Gmaj7 C-7 F7 Bbmaj7 G7 C-7 F7

C17

ALL BIRDS CHILDREN

C25

120 G#7 C#7 G-7 C7 F#o7 B7b9 Emi Emi+5 Emi6

Phil

Alto 1

Alto 2

Tenor 1

Tenor 2

Bari.

Tpt. 1

Tpt. 2

Tpt. 3

Tpt. 4

Tbn. 1

Tbn. 2

Tbn. 3

B. Tbn.

Gtr.

Pno.

Bass

Dr.

C#-7 F#7 C-7 F7 Bø7 E7b9 Ami Ami+5 Ami6

B-7 E7 Bb-7 Eb7 Aø7 D7b9 Gmi Gmi+5 Gmi6

C25

ALL BIRDS CHILDREN

20

128

C#°7 F#7 B7 E7 A7 D7 G7 C7 F7 Bb7

Phil

Alto 1

Alto 2

Tenor 1

Tenor 2

Bari.

Tpt. 1

Tpt. 2

Tpt. 3

Tpt. 4

Tbn. 1

Tbn. 2

Tbn. 3

B. Tbn.

Gtr.

Pno.

Bass

Dr.

ALL BIRDS CHILDREN

C37

135 Amaj7 D7 C#o7 F#7 Fmaj7 A7 Ab7 G7 F#7 B-7 E7 A

Phil

Alto 1

Alto 2

Tenor 1

Tenor 2

Bari.

Tpt. 1

Tpt. 2

Tpt. 3

Tpt. 4

Tbn. 1

Tbn. 2

Tbn. 3

B. Tbn.

Gtr.

Pno.

Bass

Dr.

Dmaj7 G7 F#o7 B7 Bbmaj7 D7 Db7 C7 B7 C Repeat for solos

Cmaj7 F7 Eo7 A7 Abmaj7 C7 B7 Bb7 A7 D-7 G7 C Repeat for solos

Cmaj7 F7 Eo7 A7 Abmaj7 C7 B7 Bb7 A7 C Repeat for solos

C37

Repeat for solos

ALL BIRDS CHILDREN

D ON CUE

143

Phil

Alto 1

Alto 2

Tenor 1

Tenor 2

Bari.

Tpt. 1

Tpt. 2

Tpt. 3

Tpt. 4

Tbn. 1

Tbn. 2

Tbn. 3

B. Tbn.

Gtr.

Pno.

Bass

Dr.

ALL BIRDS CHILDREN

148 **D9**

Phil
Alto 1
Alto 2
Tenor 1
Tenor 2
Bari.
Tpt. 1
Tpt. 2
Tpt. 3
Tpt. 4
Tbn. 1
Tbn. 2
Tbn. 3
B. Tbn.
Gtr.
Pno.
Bass
Dr.

F-7 Bb7 Ebmaj7 A7 Abmaj7 G7 C F-7 F#o7

D9

ALL BIRDS CHILDREN

153

Phil
Alto 1
Alto 2
Tenor 1
Tenor 2
Bari.
Tpt. 1
Tpt. 2
Tpt. 3
Tpt. 4
Tbn. 1
Tbn. 2
Tbn. 3
B. Tbn.
Gtr.
Pno.
Bass
Dr.

E7#9 A7 A/G F#o7 F-7 Bb7 Ebmaj7

ALL BIRDS CHILDREN

158 **D17**

Phil
Alto 1
Alto 2
Tenor 1
Tenor 2
Bari.
Tpt. 1
Tpt. 2
Tpt. 3
Tpt. 4
Tbn. 1
Tbn. 2
Tbn. 3
B. Tbn.
Gtr.
Pno.
Bass
Dr.

A-9 D7b9#11 Gmaj7 C-7 F7 Bbmaj7 Ab7 G7b9+5

D17

ALL BIRDS CHILDREN

D25

163

Phil
Alto 1
Alto 2
Tenor 1
Tenor 2
Bari.
Tpt. 1
Tpt. 2
Tpt. 3
Tpt. 4
Tbn. 1
Tbn. 2
Tbn. 3
B. Tbn.
Gtr.
Pno.
Bass
Dr.

C-7 F7 B-7 E7 Bb-7 Eb7 A-7 D7b9 Gmi

D25

ALL BIRDS CHILDREN

169

Phil
Alto 1
Alto 2
Tenor 1
Tenor 2
Bari.
Tpt. 1
Tpt. 2
Tpt. 3
Tpt. 4
Tbn. 1
Tbn. 2
Tbn. 3
B. Tbn.
Gtr.
Pno.
Bass
Dr.

wa wa
wa wa
wa wa
wa wa

E^b7/G E^ø7 A⁷b⁹ D⁷ G⁷ C⁷ F⁷

E^b7/G E^ø7 A⁷b⁹ D⁷ G⁷ C⁷ F⁷

ALL BIRDS CHILDREN

D35

175

Phil

Alto 1

Alto 2

Tenor 1

Tenor 2

Bari.

Tpt. 1

Tpt. 2

Tpt. 3

Tpt. 4

Tbn. 1

Tbn. 2

Tbn. 3

B. Tbn.

Gtr.

Pno.

Bass

Dr.

f

f

f

f

Cmaj⁷ F⁷ E-⁷ A⁷ A^bmaj⁷

B^b7 E^b7 D⁷ G^{7b5} Cmaj⁷ F⁷ E-⁷ A⁷ A^bmaj⁷

D35

ALL BIRDS CHILDREN

181

Phil

Alto 1

Alto 2

Tenor 1

Tenor 2

Bari.

Tpt. 1

Tpt. 2

Tpt. 3

Tpt. 4

Tbn. 1

Tbn. 2

Tbn. 3

B. Tbn.

Gtr.

Pno.

Bass

Dr.

Cmaj⁷ B⁷_{b9} B^{b7} A⁷_{#9} B^{b13}_{#11} B⁷_{b9}

Cmaj⁷ B⁷_{b9} B^{b7} A⁷_{#9} B^{b13}_{#11} B⁷_{b9}

ALL BIRDS CHILDREN

184

Phil

Alto 1

Alto 2

Tenor 1

Tenor 2

Bari.

Tpt. 1

Tpt. 2

Tpt. 3

Tpt. 4

Tbn. 1

Tbn. 2

Tbn. 3

B. Tbn.

Gtr.

Pno.

Bass

Dr.

C^{7b9} D^{b7b9} C^{maj7} B^7 B^b7 A^{7b9b5} D^{-7} G^7 C

ALL BIRD'S CHILDREN

Phil/Cond.
Transposed score
Fast Bebop

Composed by PHIL WOODS
Arranged by Phil Woods & Fred Sturm

$\text{♩} = 180 \text{ca.}$

6 **9.**

12 **A**

18 **A9**

23

28 **A17** Tenors/Trb. Trpts.

34 **A25** Solo Alto/Pno/Guit.
ff

40 *mp*

44

ALL BIRDS CHILDREN

Phil/Cond.

2

A36

49 *f*

54

57 *Amaj7*

B SOLOS-Alto, Trumpet, Piano, Each 2X's then 8's (1 Cho.) & 4's (2 cho.) w/Drums

61 *Amaj7 D7 C#ø7 F#7 F#/E D#ø7 D-7 G7*

B17

67 1. *Cmaj7 F#7 Fmaj7 E7* 2. *Cmaj7 F#-7 B7 Emaj7 A-7 D7*

73 *Gmaj7 E7 A-7 D7 G#-7 C#7 G-7 C7 F#ø7 B7b9*

B25

Break 1st chorus

79 *E- E-+5 E-6*

85 *C#ø7 F#7 B7 E7 A7 D7 G7 C7 F7 Bb7*

B37

91 *Amaj7 D7 C#ø7 F#7 Fmaj7 A7 Ab7 G7 F#7*

C

Background on Cue!

97 *B-7 E7 A Amaj7 D7 C#ø7 F#7 F#/E*

ALL BIRDS CHILDREN

Phil/Cond.

103 D#ø7 D-7 G7 Cmaj7 F#7 Fmaj7 E7 **C9** Amaj7 D7

109 C#ø7 F#7 F#/E D#ø7 D-7 G7 Cmaj7 F#-7 B7

C17

115 Emaj7 A-7 D7 Gmaj7 E7 A-7 D7 G#-7 C#7

C25

121 G-7 C7 F#ø7 B7b9 Emi Emi+5

127 Emi6 C#ø7 F#7 B7 E7 A7 D7

C37

133 G7 C7 F7 Bb7 Amaj7 D7 C#ø7 F#7 Fmaj7

139 A7 Ab7 G7 F#7 B-7 E7 A **D** ON CUE

f

144

3

D9

148

153

68

